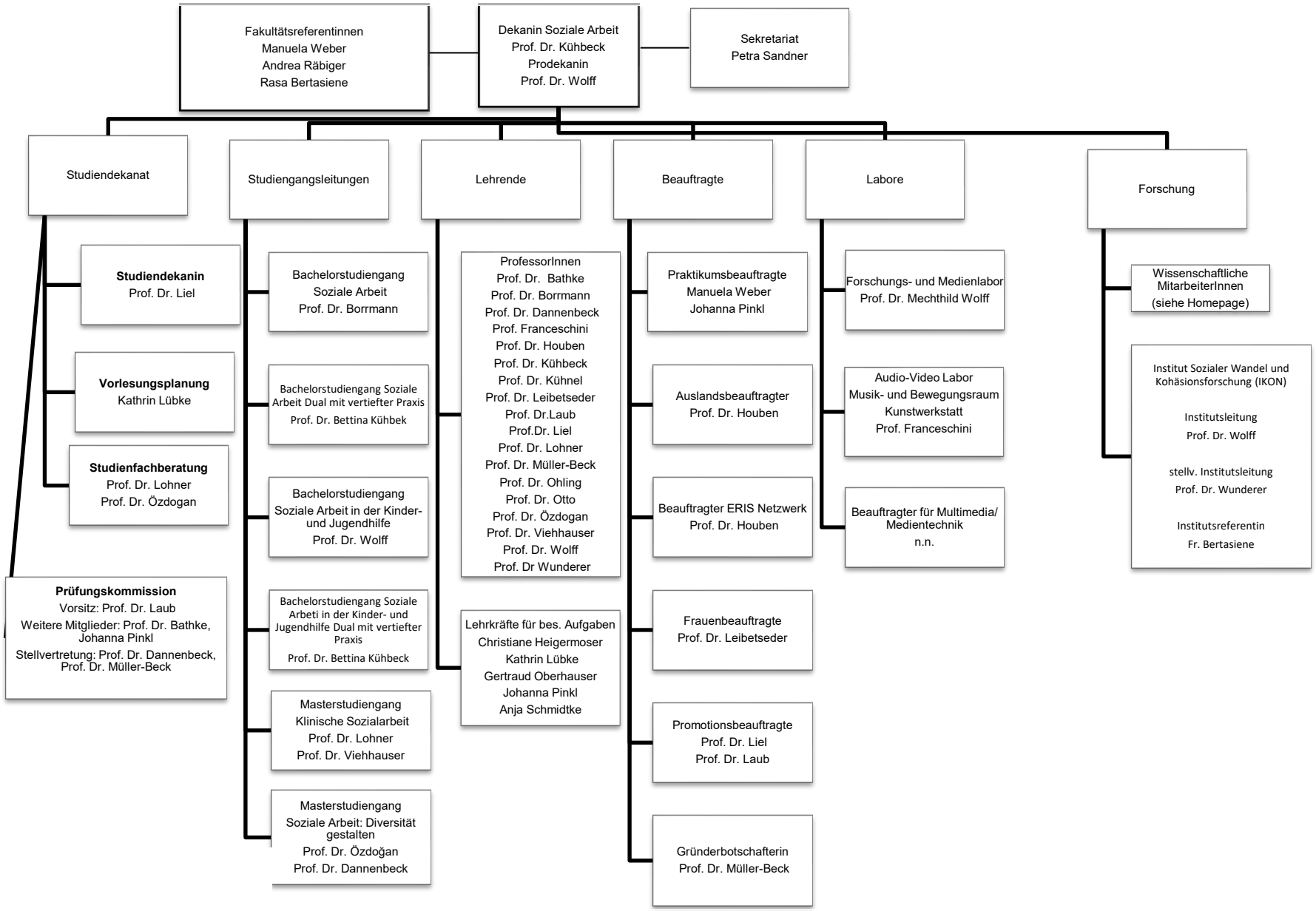

Organigramm Fakultät Soziale Arbeit 29.08.2024